

# 2017 CAMP LEBANON FAMILY CAMPS



| DATES                       | EVENT                                | REGISTRATION OPENS  | FIRST & LAST MEALS   | CHECK OUT                                    |
|-----------------------------|--------------------------------------|---------------------|--|--|
| May 26-29<br>(Bass Opener!) | <b>Memorial Weekend Family Camp</b>  | Friday 4:00 PM      | Saturday Breakfast -<br>Monday Brunch  | Monday<br>Relaxed Departure<br>(9:30 Brunch) |
| May 29                      | <b>70<sup>th</sup> Celebration!!</b> | 11:00 AM Rally      | Tailgate Picnic & Games  | Relaxed                                      |
| June 29 .<br>July 2         | <b>SUMMER FUN Family Weekend ***</b> | Thursday<br>2:00 PM | Friday Breakfast -<br>Sunday Brunch<br><i>(Thursday picnic supper option available!)</i> | Sunday 2:00 PM<br>(9:30 Brunch)              |
| July 2-7                    | <b>Family Week</b>                   | Sunday 4:00 PM      | Sunday Supper -<br>Friday Picnic Lunch   | Friday 2:00 PM<br>(Noon Picnic Lunch)        |
| September<br>1-4            | <b>Labor Day Weekend Family Camp</b> | Friday 4:00 PM      | Saturday Breakfast -<br>Monday Brunch  | Monday<br>Relaxed Departure<br>(9:30 Brunch) |

## OTHER 2017 FAMILY EVENTS



For more family camp info,  
check out [www.CampLebanon.org](http://www.CampLebanon.org)

**Mother/Daughter Retreat** May 5-7  
**Dads N Lads Retreat** April 28-30  
**Dads N Daughters** September 8-10

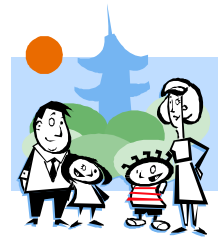

## 2017 FAMILY CAMP FEES\*

| HOUSING *<br>(all units are single rooms)  | AGES<br>(at time of camp)<br>Infants under two free | WEEKENDS<br>(3 nights / 7 meals)<br>MEMORIAL WKND May 26-29<br>SUMMER FUN WEEKEND<br>June 29-July 2 ***<br>LABOR DAY WKND Sept. 1-4 | FAMILY WEEK<br>July 2-7<br>(5 nights / 15 meals) |
|--|---|---|--|
| <b>Lodge / Birch Point</b><br>(hotel-like; A/C,<br>DB, bunk bed, rollaway)<br>bedding and towels<br>included!) | Teens/Adults  | \$199   | \$389  |
|  | 4-12  | \$129   | \$249  |
|  | 2-3 (infants free)                                  | \$45  | \$70   |
|  | Family Max **                                       | \$995   | \$1945   |
| <b>Scandinavia / Chalet</b><br>(dorm style, A/C,<br>house 5-12, DB and bunks,<br>community showers)            | Teens/Adults  | \$175   | \$329  |
|  | 4-12  | \$115   | \$205  |
|  | 2-3 (infants free)                                  | \$39  | \$59   |
|  | Family Max **                                       | \$875   | \$1645   |
| <b>CABINS</b><br>(showerhouses nearby,<br>A/C, beds for 12,<br>bunks, singles, DB)                             | Teens/Adults  | \$145   | \$269  |
|  | 4-12  | \$99  | \$169  |
|  | 2-3 (infants free)                                  | \$35  | \$49   |
|  | Family Max **                                       | \$725   | \$1345   |
| <b>RV CAMPGROUND</b><br>(water, electric, sewer)   | 5 SITES<br>AVAILABLE                                | 25% OFF CABIN RATES   | 25% OFF CABIN RATES                              |

**HOMECOMING SPECIAL!**  
**70<sup>th</sup> Celebration Memorial Weekend Family Camp**  
**10% OFF!**  
**Promo Code HOMECOMING10**

\* **Minimum room fee:** one adult, one child.

\*\* **Family Max:** Father and/or mother and unmarried children housed in same unit. **Max rate:** equivalent of five teens/adults.

\*\*\* **SUMMER FUN FAMILY WEEKEND THURSDAY PICNIC SUPPER OPTION.** A %ub Roast+picnic will be available at 6:00 PM for an additional fee (advanced reservation required). Details will be included in the packing letter sent before camp.

**DEPOSITS: \$400 Family Weeks, \$250 Weekends.** A second payment of the same amount is due two months prior to arrival. The remaining balance is due at check-in.

**REFUNDS:** Deposits are refundable for cancellations three months out or more (less \$100 processing fee). Within three months, deposits are non-refundable unless spot is filled (less \$75 processing fee).

**MARRIAGE:** In respect for the sanctity of marriage as defined in the Bible and stated in Camp's Statement of Faith, Camp Lebanon teaches that marriage is exclusively the union of one man and one woman. Unmarried couples are housed in separate units.

**FEES:** Fees charged for youth and family events are based on operational expenses and are not applied to capital projects. Camper fees cover about 75% of Camp's operational budget. Gifts from friends and churches help make up the difference.

**GENEROUS FINANCIAL ASSISTANCE** is available for all youth, family, and adult events.  
 Financial Assistance Applications (easy to complete) will be sent upon request.  
**Please do not allow finances to keep your family from attending Camp Lebanon!**