

Young at Heart

SPRING SENIOR EVENTS

May 15-18, 2017

RETREAT THEME

It is Well!

Enough of the "Bad News" already! It's time to turn off FOX and CNN and switch on the "Good News!" of God's presence, promise and provisions. We can sing "It is Well with My Soul" because it is well with our God!

RETREAT HIGHLIGHTS

- ☺ Relaxed Schedule & Delicious Food
- ☺ Comfy Housing
- ☺ Joyous Hymn Singing
- ☺ Inspirational Chapels
- ☺ Carpetball Tournament
- ☺ Matinee: "The Ultimate Gift"
- ☺ "Name that Hymn" Round 5
- ☺ A Taste of Heaven!

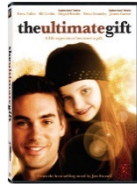

BIBLE TEACHER

Dave Wilson

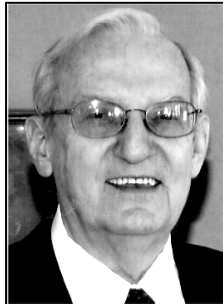

Welcome back to our original Senior Day speaker! A long-time friend of Camp dating back to the 60's, Dave enjoyed a fruitful career of ministry service in the pastorate, on the mission field, and in a classroom. As former missionaries to Jordan and CBFMS Field Directors, Dave and his wife, Carol, bring a global perspective to today's latest news. Dave loves reading, writing, and travel. He also owns the world's greatest laugh, grown out of a life-long commitment to his Lord.

RETREAT HOSTS

Bill & Lisa Abeler, Grace Pittman
Leigh & Deb Eberhart

MONDAY, MAY 15

- 2:00 Registration Opens
- 3:30 Welcome Circle
- 5:00 Dinner / Trading Post
- 7:00 Chapel
- 8:30 Fellowship / Snacks

TUESDAY, MAY 16

- 8:00 Breakfast / Quiet Time

Senior Day Events

- 9:30 Coffee Fellowship
- 10:15 Chapel
- 12:15 Lunch / Trading Post / Pontoon
- 1:30 Vision Tour / Zipline
- 70th Birthday Party in the HUB
- 3:00 Vision Update
- Concert: *The Wickmans*
- 5:15 Dinner

- 7:00 Sing & Share / Evening Special
- 8:30 Fellowship / Snacks / Games

WEDNESDAY, MAY 17

- 7:00 Morning Stroll
- 8:00 Breakfast / Quiet Time
- 9:30 Chapel
- 11:00 Carpetball Tournament
- 12:00 Lunch / Free Time
- Craft Project
- 2:00 Matinee Movie: *The Ultimate Gift*
- 4:00 Q & A with Dave Wilson
- 5:15 Dinner / Pontoon
- 7:30 "Name that Hymn" Game
- 8:30 Fellowship / Snacks / Games

THURSDAY, MAY 18

- 8:00 Breakfast
- 9:00 Chapel
- Relaxed Departure



Celebrating
70 years of
Ministry!

TUESDAY GUEST ARTISTS

Dan & Karin Wickman

Dan and Karin have been making music together as lyric bass and pianist for 46 years! They met on a piano bench and have been singing a duet ever since. Dan works as a Financial Advisor, a career move made to support their music habits. Karin serves as pianist and traditional worship planner at their home church in Buffalo. Performing a variety of sacred and secular music, the Wickmans especially enjoy the easy-listening love songs of yesteryear. Come ready for a sweet stroll down memory lane as well as inspiration for your journey of faith.



SPRING 2017 REGISTRATION

NAME(S) _____
ADDRESS _____
CITY/STATE _____
ZIP _____ PHONE (____) _____
CHURCH _____
CITY _____
EMAIL ADDRESS _____
EMERGENCY CONTACT _____
EMERGENCY PHONE (____) _____
New to Camp Lebanon? Yes No
Invited by: _____

HOUSING REQUESTS:

Physical Limitations:

No Yes (explain)

“Young at Heart” Retreat

FEE: \$129 per person / \$235 per couple

* FINANCIAL ASSISTANCE AVAILABLE.

Write or call to request an application.

Spring Senior Day

NO FEE (LOVE OFFERING)

TO REGISTER:

Minimum Deposit: \$25 per person.

If possible, please pay in full and mail to:

Camp Lebanon

1205 Acorn Road Burtrum MN 56318
320-573-2125 (fax) 320-573-2116

REFUND POLICY: All but a \$25 non-refundable registration fee (per couple/individual) will be refunded for cancellations made by May 1. Fees are transferable if a replacement is found.

RETREAT INFORMATION

WHO CAN COME: Adults (married or single) ages 55+. All denominations welcome! Camp’s “senior friendly” facilities (e.g. elevator, handicap accommodations, helpful staff) make it possible for most everyone to enjoy a visit.

HOUSING: Cedar Bay Lodge / Birch Point:

Comfortable units with full-bath sleep three adults (queen, XL single). *Chalet:* 6 units, XL double, private vanity, community showers, handicapped-friendly. *Scandinavia:* 6 units, community showers, easy access. LINENS are provided for all guests!

THINGS TO BRING: Bible, informal attire, favorite table game, a favorite promise of God to share, and a friend or two.

\$25 x 2 SHARE CAMP BONUS: Returning guests receive a \$25 Camp Gift Card for every friend or couple they bring who is new to a Camp Lebanon senior retreat! What’s more, the friend or couple invited gets the \$25 Gift Card, too! Thanks for helping us spread the word!

DIRECTIONS FROM:

TWIN CITIES: I-94 to Albany. North on MN 238 thru Upsala. Left on Cty 228 for 3.5 miles.

ANOKA: US 10 north past St. Cloud to Rice. Left on Cty 2 for 3 miles across river. First right (to North Prairie) 17.5 miles to Upsala. Right on MN 238 thru town. Left on Cty 228.

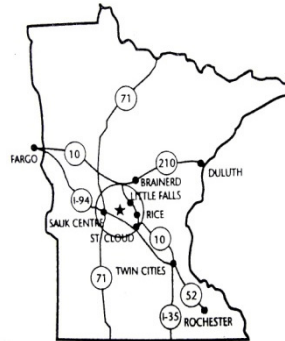

ALEXANDRIA: I-94 to Sauk Centre (Exit 127). North on US 71 to downtown. East at light on Cty 17 for 12 miles to ‘T’. North on Cty 35 (becomes Cty 47) for 4 miles (Big Birch Lake on left). East on Cty 2/F for 7 miles past Cedar Lake (on left). Follow signs to Camp

LONG PRAIRIE: From US 71 east on MN 287 to Grey Eagle. South on Cty 33 for 9 miles past Cedar Lake.

LITTLE FALLS: MN 27 west to MN 238 south to Cty 228 north of Upsala. Follow Cty 228 for 3.5 miles.



SPRING 2017

“Young at Heart!” Seniors Retreat May 15-18

SPRING SENIOR DAY Tuesday, May 16



SPRING THEME

It is Well!

*“You are a shield around me, O LORD...
To the LORD I cry aloud and
He answers me from His holy hill.
I lie down and sleep; I will wake again,
because the LORD sustains me.”*

Psalm 103