

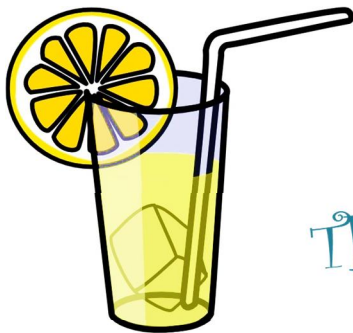

1205 Acorn Rd  
Burtrum MN 56318



## The Lemonade Stand

# Spring / Summer 2018 Quilt & Craft Retreats

**QUILT & SCRAPBOOK A**  
*\* THURSDAY EARLY BIRD*  
**QUILT & CRAFT A1-2**

March 2-4  
March 1  
March 4-6

**QUILT & CRAFT B**  
*\* THURSDAY EARLY BIRD*  
**QUILT & CRAFT B1-2**

March 9-11  
March 8  
March 11-13

**QUILT & CRAFT C**  
*\* THURSDAY EARLY BIRD*  
**QUILT & CRAFT C1-2**

March 16-18  
March 15  
March 18-20

**QUILT & CRAFT D**  
*\* THURSDAY EARLY BIRD*  
**QUILT & CRAFT D1-2**

March 23-25  
March 22  
March 25-27

**SUMMER SEW QUILT & CRAFT**  
*Sunday to Thursday options*

June 3-7

**Minnesota Quilt Show – St. Cloud**

June 14-16



## RETREAT HIGHLIGHTS

- Concentrated Work Time
- Experienced Instructors
- Delicious Meals
- Warm Fellowship
- Dinner Banquet & Program
- Sunday Worship Service
- Comfortable Accommodations
- “Show and Tell” Finale

**Web** [www.camplebanon.org](http://www.camplebanon.org)  
**Phone** 800.816.1502 320.573.2125  
**Fax** 320.573.2116  
**Address** 1205 Acorn Road • Burtrum MN 56318  
**Email** [labeler@camplebanon.org](mailto:labeler@camplebanon.org)

CLASS OFFERINGS	SKILL LEVEL (See below)	A March [1] 2-4	A1-2 March 4-6	B March [8] 9-11	B1-2 Mar. 11-13	C March [15] 16-18	C1-2 Mar. 18-20	D March [22] 23-25	D1-2 Mar. 25-27
The Lemonade Stand (Quilt)	1 / 2	YES		YES		YES		YES	
Trail Mix (Quilt)	2	YES		YES		YES		YES	
Quilt Shop Classes Offered		YES	YES	YES	YES	YES	YES	YES	YES
Joy of Scrapbooking Weekend *		YES							
OWN QUILT PROJECTS		YES	YES	YES	YES	YES	YES	YES	YES
SCRAPBOOKING, STAMPING *		YES	YES	YES	YES	YES	YES	YES	YES
MIDWEEK CLASSES			See back		See back		See back		See back

\* **Scrapbookers** are welcome any session! Supplies and instruction are offered only during Session A.

**Level 1** Classes teach basics of quilt making, including accurate measuring, rotary cutting and machine piecing. This level is great for first-timers and beginners who desire a firmer foundation of quilting tools and methods. Instructors guide with step-by-step instructions from start to finish.

**Level 2** Designed for those who have experience in basic cutting, piecing and finishing techniques. Classes focus on a specific pattern or technique.

**Level 3** Reserved for those who possess a broad grasp of quilting techniques. Accurate sewing is essential. Classes focus on teaching specific pattern and often involve intricate and precise piecing methods. Participants generally work on their own with instructor assistance available.

## WEEKEND CLASSES

(A, B, C, D)

SEE WEBSITE FOR PHOTOS AND DETAILS!

### The Lemonade Stand (Levels 1 & 2)

This fun project is perfect for first-time quilters and those wishing to establish a firm foundation of quilting basics. Instructors guide step by step with group instruction and personalized assistance. PATTERN: \$5 (prepay with registration).

**LEVEL 1 - Includes basic blocks for beginners.** Upon completion of this quilt project, you will be on your way to more quilting fun!

**LEVEL 2 - Block options for intermediate quilters:** If this is not your first quilt, you have the option of replacing one or more of the nine patch blocks with alternative 9+ block variations that give you the opportunity to try more advanced, complex piecing.

**Fabric Suggestions:** This lovely quilt pops with color! Use ten Fat Quarters, or combine a few Fat Quarters with lots of scraps for variety. Try pastels or bright prints or 30¢ reproduction fabrics with white background fabric. Or, choose bright batiks or solids with black background fabric.



### Trail Mix (Level 2)

Trail Mix snacks for some might best be described as M & M's with obstacles! With this Trail Mix quilt, simply colors you love, work with accuracy, and your Trail Mix will be a delicious treat without any obstacles at all! Instructor assistance is provided.

**Fabric Suggestions:** Pick 12 different Fat Quarters that have some contrast, but coordinate. Then, select one fabric for the narrow border around the nine-patch block and inside the square-in-a-square block. This fabric might be a background fabric that shows off the main fabrics, or an accent fabric that stands out against the main fabrics. PATTERN REQUIRED: \$5 (prepay with registration).



### Beginning Machine Quilting

Offered B/B1 Only: Sat. March 10 / Mon. March 12 (9:30 am-12:30 pm)

Learn the secrets of machine quilting from award-winning long-arm quilter, Judi Niemi. This class is loaded with information and great tips to help you get those tops finished. FREE fabric practice kit provided in class.

### Quilt Shops coming this spring & summer!

Weekend A/A1-2 & B/B1-2 – Dragonfly Quilt Shop, Mankato MN

Weekend C/C1-2 & D/D1-2 – Millie P's, Anoka MN

Summer Sew Tuesday Bus Tour: Old Creamery (Randall), Cherrywood Fabrics Studio (Brainerd), Colorz (Baxter), Country Fabrics (Brainerd)

Enjoy classes (all FREE!) and quick mini projects from outstanding Minnesota quilt shops. See Guest Shop Classes+page for details.

### SPECIAL: Mom & Daughter Package

Camp welcomes girls ages 13-18 who are well-behaved and focused crafters. Machine spaces are reserved for both mom and daughter. Mom can work on own projects, but is expected to assist daughter. **Fee:** daughters \$99/weekend; \$49 extra day. Same discount for other adult/child packages+ (e.g. grandma/granddaughter, aunt/niece, youth leader/student, etc.).

## SUMMER SEW RETREAT June 3-7

Experience Camp Lebanon in the summer! "Summer Sew" features lots of time to sew and craft, plus fun opportunities to enjoy an adventurous Screamin' Eagle Zipline ride, a pontoon tour on Cedar Lake, gourmet s'mores at the campfire, a bus trip and more!

### TUESDAY SPECIAL: COACH BUS TRIP to Brainerd Cherrywood Fabrics Studio & Van Gogh Exhibit

Come and join us on a comfortable coach tour to the Cherrywood Fabrics facility! We'll also view the Cherrywood Van Gogh Quilt Exhibits and enjoy three great quilt shops along the way. **Fee: \$30**

- Old Creamery (Randall)
- Cherrywood Fabrics Tour (Brainerd)
- Colorz Quilt Shop (Brainerd/Baxter)
- Van Gogh Quilt Challenge Exhibit
- Country Fabrics (Brainerd)



The trip to **Cherrywood** offers an opportunity to observe their famous hand-dyed fabric process. Nothing compares to the soft feel of their suede-like fabrics. They are also known for unique color gradations, described as muted, brushed, broken-in, subtle, rich, and earthy.

Cherrywood also sponsors one-of-a-kind quilt competitions, such as the **2017 Vincent van Gogh Challenge**. Winners will be on display, as will an International Traveling Exhibit that features Dutch and French Galleries. The second-place quilt (pictured) was crafted by a Minnesota woman. The chance to take in an exhibit of this caliber in our area is a rare privilege!

Fabrics available for direct purchase. [www.cherrywoodfabrics.com](http://www.cherrywoodfabrics.com)

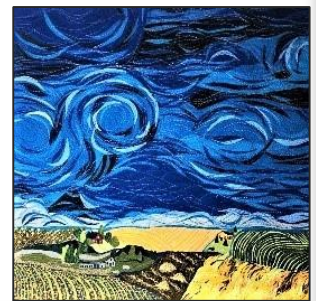

## BRING A FRIEND!

### Camp's Favorite Coupon!



Spring is a great time to invite a friend brand new to a Camp Lebanon Quilt & Craft Retreat for three reasons. First, your friend comes at a **SPECIAL "NEW FRIEND" RATE of \$99!** Second, as a "Thank You," you receive a **Camp gift**. Third, there's **no limit!**

To receive the bonus: (1) mark the Bring a Friend+ box on both registration forms, OR (2) clip and attach this coupon to your form. If you have already sent in your form, simply attach a coupon to your friend's form and email [labeler@camplebanon.org](mailto:labeler@camplebanon.org) to inform Camp who you are bringing.

FRIEND \_\_\_\_\_ SESSION \_\_\_\_\_

INVITED BY \_\_\_\_\_

\* \$99 is a two-night stay only. Friends may add extra days at printed rates. Coupon not redeemable for cash and is non-transferable. Photocopies accepted.

# GUEST SHOP CLASSES



Details will be sent with confirmation letter.  
Contact shops listed to purchase books and kits.

As part of Camp Lebanon's Quilt Shop on Wheels+feature, owners and instructors from various quilt shops join us to teach classes and bring a variety of fabric, kits, & notions for purchase at retreat. Quilt Shop Supply Lists are mailed with confirmation.

## QUILT SHOPS COMING THIS SPRING & SUMMER!

**Weekend A/A1-2 & B/B1-2 – Dragonfly Quilt Shop, Mankato MN**  
**Weekend C/C1-2 & D/D1-2 – Millie P's, Anoka MN**

**Summer Sew Tuesday Bus Tour: Old Creamery (Randall), Cherrywood Fabrics Studio (Brainerd), Colorz (Baxter), Country Fabrics (Brainerd).**

## DRAGONFLY QUILT SHOP (Mankato)

**Session A/A1-2: Thurs – Tues (March 1 - 6)**  
**Session B/B1-2: Thurs – Tues (March 8 - 13)**

### GUEST SHOP: Dragonfly Quilt Shop

1219 Caledonia St. Mankato MN 56001  
(507) 344-0441 Email: anitahall@charter.net

### Tutti-Frutti Quilt – Moda Cake Mix Pattern

What a fun way to learn how to use a Moda Cake Mix pattern! The Moda Cake Mix is a recipe+ for using Layer Cakes combined with paper piecing that makes constructing a quilt even easier than before. The 76"x 64" quilts are fun, fast, and easy. Perfect for all skill levels! PATTERN: \$12. Optional quilt kits available.



### The Giving Quilt

We will provide the fabric and pattern free to anyone who joins in on this project. Simply make one easy Cake Mix+block during retreat. Blocks will be donated to Camp for a special giving+project. Details will be mailed.

### Decorative Pillow Cover

Create a decorative pillow cover to match your home décor or give as a gift. We'll show you how and give you inspiration for making your one-of-a-kind pillow cover in your own personal style and colors. Free pattern included.

### Fat Quarter Friday plus Specials and Demos!

\$2 Fat Quarter Friday! 20% off backings on Saturday! Tool/Ruler Demos! Black Bag Specials: we continue the shop's tradition of mystery bags loaded with extra savings for our special retreat guests. Let's have fun this spring!

## MILLIE P'S QUILT SHOP (Anoka)

**Session C/C1-2: Thurs – Tues (Mar. 15 - 20)**  
**Session D/D1-2: Thurs – Tues (Mar. 22 - 27)**

### GUEST SHOP: Millie P's

219 East Main St. Anoka MN 55303  
(763) 421-0367 www.millieps.com

### Scrap-Basket Beauties by Kim Brackett

Millie P's will teach techniques for three fabulous quilts from Kim Brackett's book, *Scrap-Basket Beauties*. Kits for all three will be available for purchase at Camp or at Millie P's. Purchase the book at Camp or ahead of time at the shop and receive a FREE \$10 MPQ gift certificate! BOOK: \$25.

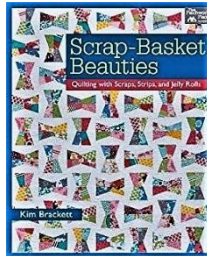

### Scrap-Basket Beauties Quilt Projects:

- #1 **Perpetual Motion:** Create this stunning quilt by utilizing an easy method of folded corners. Using either fat quarters or strips.
- #2 **Star Blossoms:** This fantastic quilt uses either scraps or a jelly roll.
- #3 **Poinsettia:** Lovely way to use that Christmas fabric you bought, but don't know what to do with. This quilt is easier than it looks!



### Secret "Squeeze!" Kits

Ever heard of Secret Santa gifts? This is MPQ's spring version. Join the fun and make a secret gift for another quilter or friend! Five different fun & easy kits will be available for purchase. Lots of embellishments are included in the kit price. KITS: \$7-10; details at Camp.

### Scissor and Rotary Blade Sharpening Service

Bring your scissors, knives and rotary blades to retreat. Wayne Steinke will sharpen them while you quilt! Cost: scissors/knives \$6, rotary blades \$1.

### Free Patterns for Make & Takes and Demos, too!

# RETREAT INFORMATION

**CLASS SUPPLY LISTS** will be mailed with your confirmation letter. For **GENERAL QUILTING INSTRUCTIONS** and **FABRIC SELECTION TIPS** go to [www.camplebanon.org](http://www.camplebanon.org).

### EARLY BIRD OPTIONS: *Enjoy extra time to sew!*

**Sessions A, B, C, D: \$65 - Come any time Thurs after 10 AM.** Fee includes 5:30 dinner on Thursday plus Friday breakfast and lunch.

**REFUNDS:** Full payment required to save your spot (includes non-refundable \$50 deposit). No refunds after February 1 unless spot is filled.

### \*\* GENEROUS FINANCIAL HELP IS AVAILABLE \*\*

Send \$50 deposit when registering and attach a note requesting an application. *Do not allow finances to be the reason for not attending!*

**WHAT TO BRING:** Bedding, mattress pad, pillow, towels, toiletries, earplugs, flashlight, informal clothing, project supplies, sewing machine, iron, extra lamp, chair & cushion (padded chairs provided, but most guests appreciate the height and comfort of an office-type chair for longer sitting).

**THINGS TO LEAVE AT HOME:** CD/DVD players, side tables, alcohol.

**WORKSTATIONS:** Friends will be stationed together as is possible. We provide 6qt tables that are shared by two guests. Please pack project supplies efficiently and considerately, as space is limited.

**HOUSING: CEDAR BAY LODGE/BIRCH POINT:** 18 units sleep 4-5 adults (XL bunk, XL reg. double, rollaway), full bath. **CHALET:** 6 units sleep 4-8, private vanity, community showers, elevator access, handicap friendly. **SCANDINAVIA:** 6 units sleep 3-7, adult beds, community showers. **CABINS:** (By request only) Reserved for individuals and groups desiring a more private sleeping area. Cozy units with shower house nearby. Standard twin beds. Linens available. **ROOM ASSIGNMENTS** are made to maximize group experience and factor in project, stay, and roommate requests. Sorry, private rooms are not available, except in cabin housing.

**LINEN SERVICE:** Linen rental includes sheets, ONE blanket, pillow, pillowcase, and towel set. Linen fees: (1-2 nights one set \$6; 3-4 nights two sets \$8; 5-6 nights 3 sets \$10). **TWO-WEEK NOTICE APPRECIATED.**

**MOTHER/DAUGHTER SPECIAL:** Daughters age 13-18 may attend any session with mom (or a responsible adult such as grandma, aunt, youth group leader) at a reduced fee. *Each daughter only \$99 for weekend stay; extra day \$49.* Machine spaces are reserved for both mom and daughter. Mom can work on own projects but is expected to assist daughter. **Sorry, we are not able to accommodate infants.**

### LOCATION:

Camp Lebanon is located 5 miles west of Upsala as a peninsula on the north side of Cedar Lake.

### PHYSICAL ADDRESS:

1205 Acorn Road, Burtrum MN 56318

### DISTANCES (in miles):

Minneapolis 105, St. Cloud 40  
Duluth 175, Fargo 165, Albany 19  
Brainerd/Baxter 55  
Lemons at Poinsettia Groves FL 1761



## ADDITIONAL 2018 WOMEN'S EVENTS

<b>Mother/Daughter &amp; Grandma Retreat</b> (Friday-Sunday) .....	May 4-6
<b>"Young at Heart" Seniors Spring Retreat</b> (Mon-Thurs).....	May 14-17
<b>"Young at Heart" Seniors Fall Retreat</b> (Mon-Thurs) .....	September 10-13
<b>Dad's N Daughters Retreat</b> (Friday-Sunday).....	September 7-9
<b>Women's Retreat 1</b> (Thursday Early Bird option) .....	September (20)21-23
<b>Women's Retreat 2</b> (Thursday Early Bird option) .....	September (27)28-30
<b>Quilt &amp; Craft A</b> (Thursday Early Bird option) .....	October (25)26-28
<b>Quilt &amp; Craft A1-2</b> (Sunday-Tuesday) .....	Oct. 28-30
<b>Quilt &amp; Craft B</b> (Thursday Early Bird option) .....	November (1)2-4
<b>Quilt &amp; Craft B1-2</b> (Sunday-Tuesday) .....	November 4-6
<b>Quilt &amp; Craft C</b> (Thursday Early Bird option) .....	November (8)9-11
<b>Quilt &amp; Craft C1-2</b> (Sunday-Tuesday) .....	November 11-13
<b>Quilt &amp; Scrapbook D</b> (Thursday Early Bird option) .....	November (15)16-18
<b>Quilt &amp; Scrapbook D1</b> (Sunday-Monday) .....	November 18-19
<b>Quilt &amp; Craft E</b> (Thursday Early Bird option) .....	Nov (29)30-Dec 2
<b>Quilt &amp; Craft E1</b> (Sunday-Monday).....	December 2-3

Fall brochures will be mailed early July. Dates are subject to change.

# QUILT & CRAFT REGISTRATION Spring / Summer 2018

**NAME** \_\_\_\_\_  **FIRST TIME** to Camp Lebanon Quilt/Scrapbook Retreat

ADDRESS \_\_\_\_\_

CITY/STATE/ZIP \_\_\_\_\_

PHONE (\_\_\_\_) \_\_\_\_\_ CELL (\_\_\_\_) \_\_\_\_\_ WORK PHONE (\_\_\_\_) \_\_\_\_\_

CHURCH \_\_\_\_\_ CITY \_\_\_\_\_ OCCUPATION (opt) \_\_\_\_\_

E-MAIL \_\_\_\_\_  *I am interested in volunteering at Camp Lebanon!*  
PLEASE PRINT CLEARLY. EMAIL MAY BE USED TO SEND CONFIRMATION MATERIALS.

EXPERIENCE:  First try  Beginner  Advanced Beginner  Intermediate  Advanced QUILT GROUP \_\_\_\_\_

ROOMMATE / WORKSTATION REQUESTS: \_\_\_\_\_

DIETARY RESTRICTIONS / SPECIAL NEEDS: \_\_\_\_\_

BRING A FRIEND COUPON coming with: \_\_\_\_\_

RENT CAMP BEDDING / TOWELS (**Two-week notice required**. 1-2 night stays \$6 per set; 3-4 nights \$8 per set; 5-6 nights \$10 per set.)

**SESSION** (*IMPORTANT: check 1st and 2nd choices*)

1st	2nd			
<input type="checkbox"/>	<input type="checkbox"/>	+	(Thursday Early Bird):	March 1 \$ 65
<input type="checkbox"/>	<input type="checkbox"/>	A	(2 nights):	March 2-4 \$165
<input type="checkbox"/>	<input type="checkbox"/>	A & A1	(3 nights):	March 2-5 \$230
<input type="checkbox"/>	<input type="checkbox"/>	A & A1-2	(4 nights):	March 2-6 \$280
<input type="checkbox"/>	<input type="checkbox"/>	A1-2	(2 nights):	March 4-6 \$165
<input type="checkbox"/>	<input type="checkbox"/>	+	(Thursday Early Bird):	March 8 \$ 65
<input type="checkbox"/>	<input type="checkbox"/>	B	(2 nights):	March 9-11 \$165
<input type="checkbox"/>	<input type="checkbox"/>	B & B1	(3 nights):	March 9-12 \$230
<input type="checkbox"/>	<input type="checkbox"/>	B & B1-2	(4 nights):	March 9-13 \$280
<input type="checkbox"/>	<input type="checkbox"/>	B1-2	(2 nights):	March 11-13 \$165

**SPECIAL DAUGHTER RATES** (ages 13-18)  
**Any 2-night stay \$99; extra night \$49**

1st	2nd			
<input type="checkbox"/>	<input type="checkbox"/>	+	(Thursday Early Bird):	March 15 \$ 65
<input type="checkbox"/>	<input type="checkbox"/>	C	(2 nights):	March 16-18 \$165
<input type="checkbox"/>	<input type="checkbox"/>	C & C1	(3 nights):	March 16-19 \$230
<input type="checkbox"/>	<input type="checkbox"/>	C & C1-2	(4 nights):	March 16-20 \$280
<input type="checkbox"/>	<input type="checkbox"/>	C1-2	(2 nights):	March 18-20 \$165
<input type="checkbox"/>	<input type="checkbox"/>	+	(Thursday Early Bird):	March 22 \$ 65
<input type="checkbox"/>	<input type="checkbox"/>	D	(2 nights):	March 23-25 \$165
<input type="checkbox"/>	<input type="checkbox"/>	D & D1	(3 nights):	March 23-26 \$230
<input type="checkbox"/>	<input type="checkbox"/>	D & D1-2	(4 nights):	March 23-27 \$280
<input type="checkbox"/>	<input type="checkbox"/>	D1-2	(2 nights):	March 25-27 \$165

**PROJECTS** (*check ALL that apply*)

**QUILT CLASSES – ALL WEEKENDS**

- The Lemonade Stand* (Levels 1 & 2) - \$5
- Trail Mix* (Level 2) - \$5
- Machine Quilting* (Session B only) – no charge

- OTHER PROJECTS (A, B, C, D, SS)**  Quilting  Hand Stitching  Other \_\_\_\_\_  
 Scrapbooking - Traditional  Scrapbooking - Digital  Stamping  Bringing Cricut Machine OR Lamp

**SPECIAL QUILT CLASSES** (*multiple selections possible – fees include tax & shipping*)

**SESSION A/A1-2 & B/B1-2 – Dragonfly Quilt Shop**

- Tutti-Frutti Quilt* - \$12
- Decorative Pillow Cover* (FREE pattern)
- The Giving Quilt* (Make 1 block! Fabric/pattern supplied)

**SESSION C/C1-2 & D/D1-2 Millie P's Quilt Shop**

- Scrap-Basket Beauties* - \$25 (receive **FREE \$10 MPQ gift certificate!**)  
 Project:  Perpetual Motion  Star Blossoms  Poinsettia
- Secret "Squeeze!" Kits* (5 different kits \$7-\$10 each; purchase at Camp)

**SUMMER SEW RETREAT (SS)** (*check one*)

- Summer Sew – 2 nights:  June 3-5  June 5-7 \$150
- Summer Sew – 3 nights:  June 3-6  June 4-7 \$200
- Summer Sew – 4 nights:  June 3-7 \$250

**SUMMER SEW ACTIVITIES** (*check all that apply*)

- Coach Bus Trip\** - \$30  
\* Includes Cherrywood Fabrics Tour & Van Gogh Quilt Exhibit

FEE \$	+	LINENS \$	+	CLASS FEES \$	+	DONATION** \$	=	TOTAL \$
--------	---	-----------	---	---------------	---	---------------	---	----------

**\*\* Spring Quilt "Love Offering" project (optional):** new tables, cutting mats and rulers. Thanks for your help!

PAYMENT (do not mail cash):  check (preferred by Camp)  credit card Charge \$\_\_\_\_\_ to  M/C  VISA  DISCOVER

Name as on Card \_\_\_\_\_

Signature \_\_\_\_\_ Date \_\_\_\_\_

Card \_\_\_\_\_ - \_\_\_\_\_ - \_\_\_\_\_ - \_\_\_\_\_ - \_\_\_\_\_

Expiration \_\_\_\_ - \_\_\_\_ CV2 Code (back of card) \_\_\_\_ - \_\_\_\_

**REGISTRATION POLICIES** A completed registration form with full payment (includes non-refundable \$50 deposit) is required to reserve a spot. Registrations may be **MAILED, EMAILED, FAXED, or HAND DELIVERED** and will be processed on a first-come basis. **REFUNDS:** Fees are not refundable after FEBRUARY 1 unless your spot is filled. Fees are transferrable.